

2015 PAN Provider and Patient Survey Results

Patients and Providers Extremely Satisfied with PAN

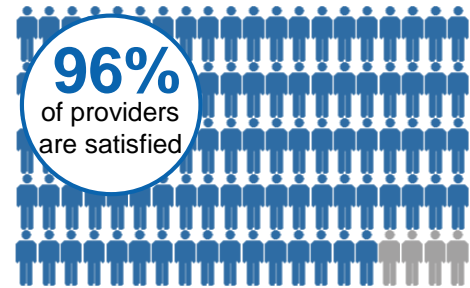

PAN has Positive Impact on Patients' Lives

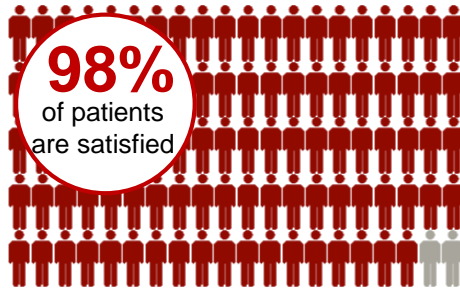
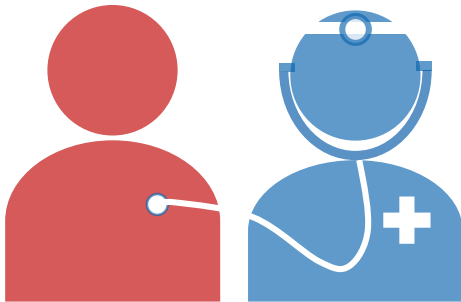

95% of providers say PAN's support is positively impacting their patients' ability to begin and continue treatments

Percentage of Patients Taking Medications as Prescribed

97%

After PAN assistance



58%

Before PAN assistance

Patients and Providers Would Recommend PAN

91%

of providers indicated that they are **better equipped to help patients**

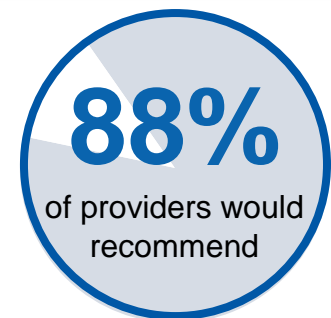
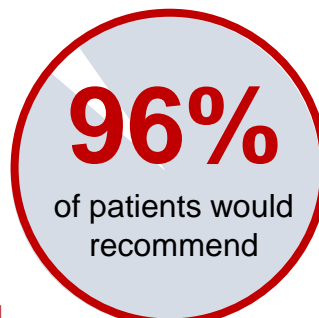

Patient Access Network
foundation